



**WHITLOCKS**  
ESTATE AGENTS

5 Woodcote House Lavant Road, Chichester

Guide Price £280,000



Once inside the newly renovated, multi aspect accommodation is arranged over one level and to the front has a westerly facing aspect. As you enter there is an entrance hall which leads to a spacious, en-suite master bedroom benefiting from built in storage. Moving through the property there is an updated family bathroom and a second double bedroom. The focal point of the accommodation is a stunning open plan sitting/dining room which has a westerly facing aspect at one end and flows nicely into a recently fitted, contemporary kitchen at the other. The kitchen also has a window allowing natural light to flow throughout the space.

Outside to the rear there is a well-kept communal garden and to the front of the block there is allocated residents parking along with first come first serve visitor spaces. There is also communal bike and bin storage.

- No onward chain
- First floor apartment
- Gas fired central heating
- Two double bedrooms
- En-suite master bedroom
- Family bathroom
- Communal Garden
- Allocated off road parking
- Visitor parking
- Close to city the centre, local transport links and Festival Theatre

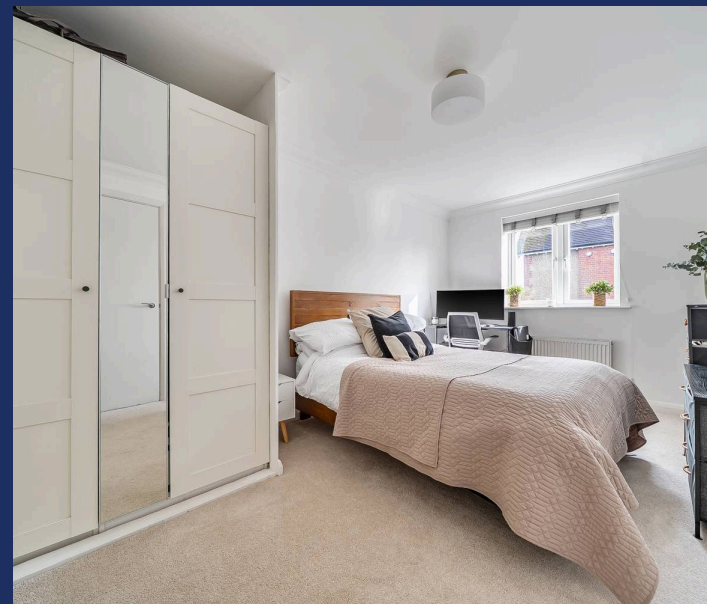

Chichester offers an abundance of shops as well trendy cafes, restaurants, bars as well as a Festival Theatre, additionally, there are fantastic transport links including a reliable bus service and train station with a direct line to London Victoria. Chichester is also within close proximity to Goodwood which is famous for its special events including the world-renowned Festival of Speed and Goodwood Revival for motor racing enthusiasts as well as a season of Horse Racing including the Qatar Goodwood Festival. Chichester offers plenty of beautiful walks and cycle routes on its doorstep, including Brandy Hole Copse Woodland, Centurion Way or onto the picturesque Chichester Marina to watch the boats and yachts. You are also within a short drive to Selsey Sea Front as well as the ever-popular white sand beach, the West Wittering's.

Whitlock Estate Agents Limited trading as Whitlocks Estate Agents for themselves and for the vendor or lessors of this property whose agents they are, give notice that (i) these particulars do not constitute any part of an offer or contract, (ii) all statements contained within these particulars are made without responsibility on the part of Whitlocks Estate Agents or the vendor, (iii) whilst made in good faith, none of the statements contained within these particulars are to be relied upon as a statement or representation of fact, (iv) any intending purchasers must satisfy themselves by inspection or otherwise as to the correctness of each of the statements contained within these particulars, (v) the vendor does not make or give either Whitlocks Estate Agents or any person in their employment any authority to make or give representation or warranty whatsoever in relation to this property. Wide angle lenses may be used.

## Woodcote House, Lavant Road, Chichester, PO19

Approximate Area = 628 sq ft / 58.3 sq m

For identification only - Not to scale

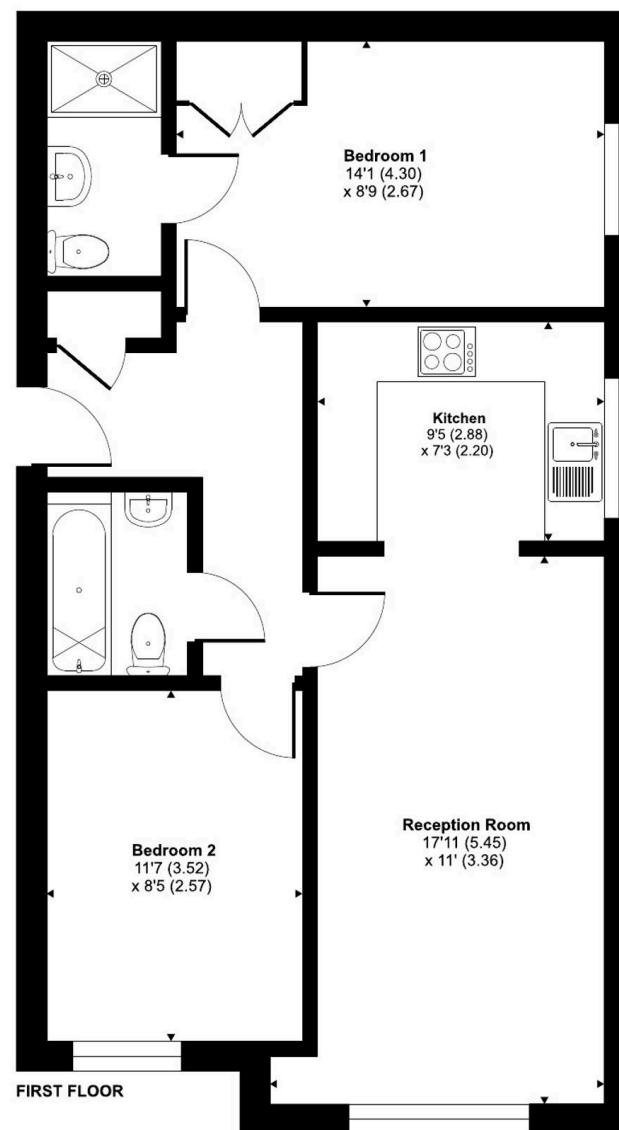

Floor plan produced in accordance with RICS Property Measurement 2nd Edition, Incorporating International Property Measurement Standards (IPMS2 Residential). © ncthecom 2026. Produced for Whitlocks Estate Agents. REF: 1422063





## Whitlocks Estate Agents - Bognor Regis & Pagham

Whitlocks Estate Agents, 229 Pagham Road - PO21 3QD

01243 262747 • [sales@whitlocksestateagents.co.uk](mailto:sales@whitlocksestateagents.co.uk) • [whitlocksestateagents.co.uk/](http://whitlocksestateagents.co.uk/)

Council Tax band: D

Tenure: Share of Freehold

EPC Energy Efficiency Rating: C

EPC Environmental Impact Rating: B